Will Artificial Intelligence replace human beings?

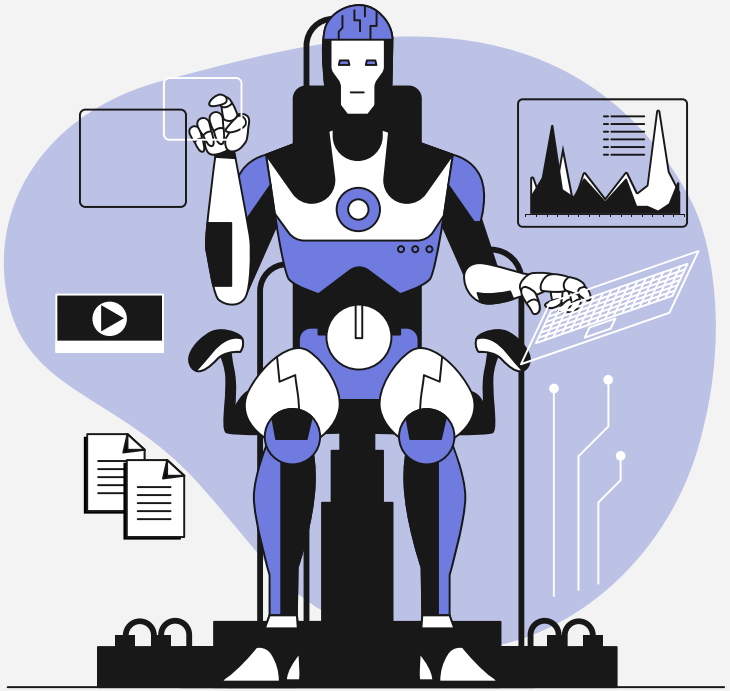

TALEL ABDLEKRIM MDALLA

1. Introduction

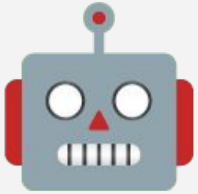

Artificial intelligence (AI) is progressing very rapidly. It can analyze data, make decisions, create text and images, and automate many tasks.

But one question often arises: will AI replace humans?

2. What AI can do better than humans

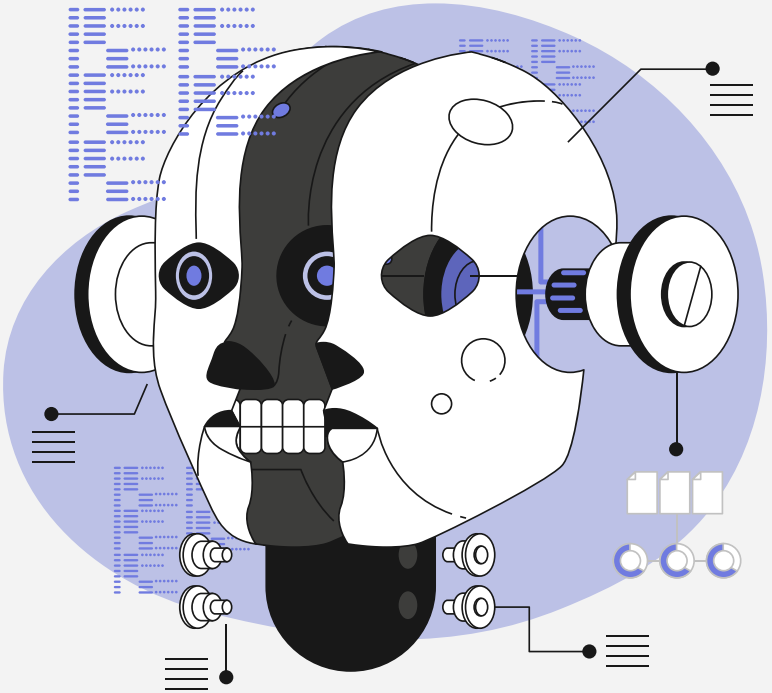

1. Execution speed ⏱️

-Analyzing massive amounts of data in seconds
-Ability to repeat the same task without fatigue

2. Precision 🔍

-Detection of patterns invisible to the human eye
-Assisted medical diagnosis
-Statistical forecasting

3. Automation of repetitive tasks ♻️

-Call centers

-Document processing

-Factory production tasks

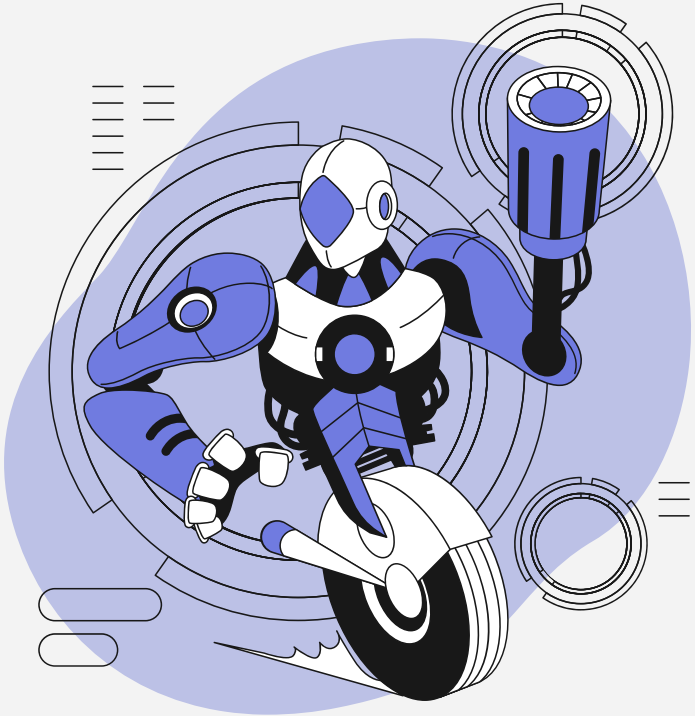

3. The current limitations of AI

1. No consciousness or emotions

AI feels nothing:

-no empathy

-no real emotional creativity

-no morality

2. Depends entirely on the data

If the data is bad → the results are bad.

3. Inability to understand the deep human context

AI can confuse humor, irony, cultural values, intentions…

4. Cannot replace sensitive human professions

-Psychology

-Education

-Human relations

-Medicine (final human decision)

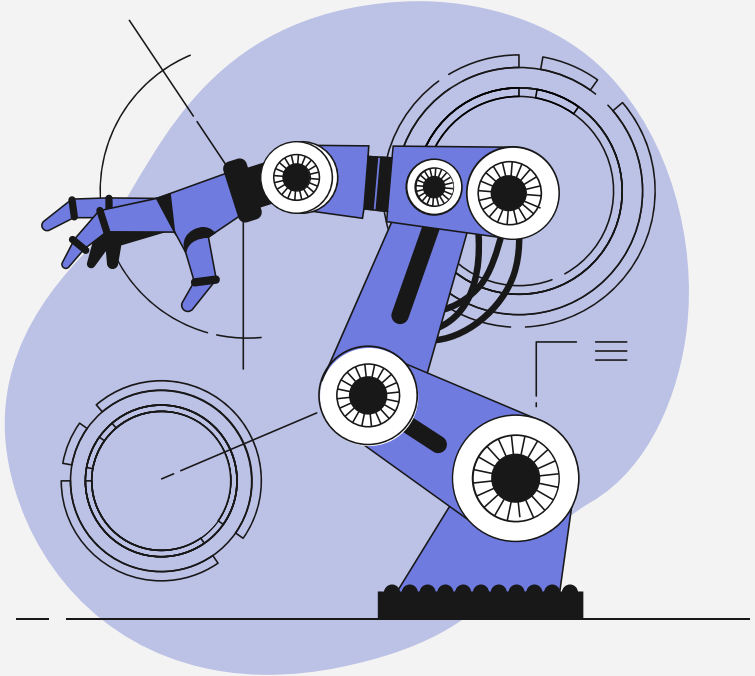

4. The jobs that are truly threatened

🚫 Likely automation:

-Repetitive administrative tasks 📝🔁

-Cashiers 🛍️💳

-Data entry agents 📝⌨️

-Certain accounting tasks 💼📊

-Drivers (with autonomous cars, but not for several years) 🚗🤖

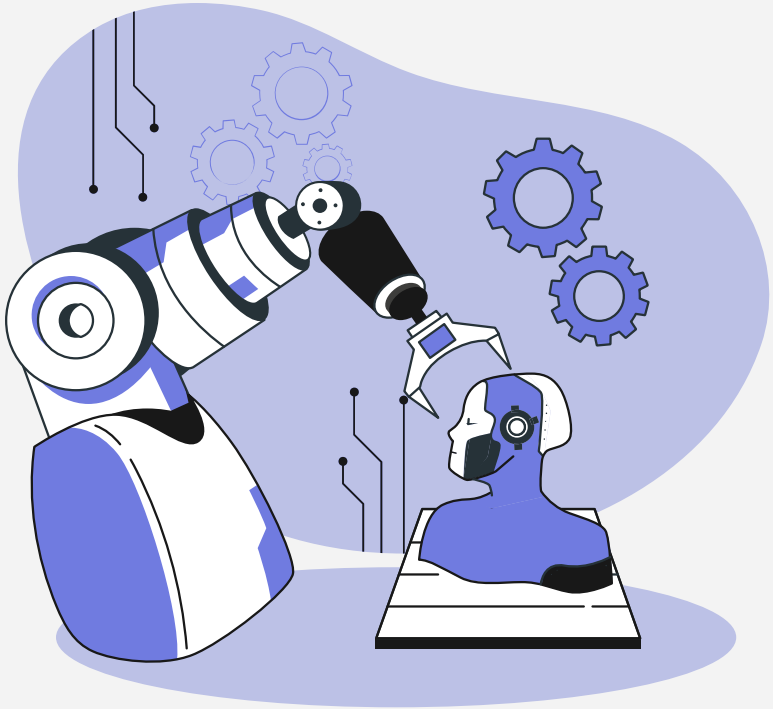

5. Jobs enhanced by AI (not replaced)

AI helps these jobs without replacing them:

- Developers ⚙️💻
- Doctors 💊🩺
- Data analysts 📊
- Designers, creators 🎨
- Craftsmen with digital tools 💼🛠️

Here, humans work with AI, not against it.

6. Why AI will not replace humans

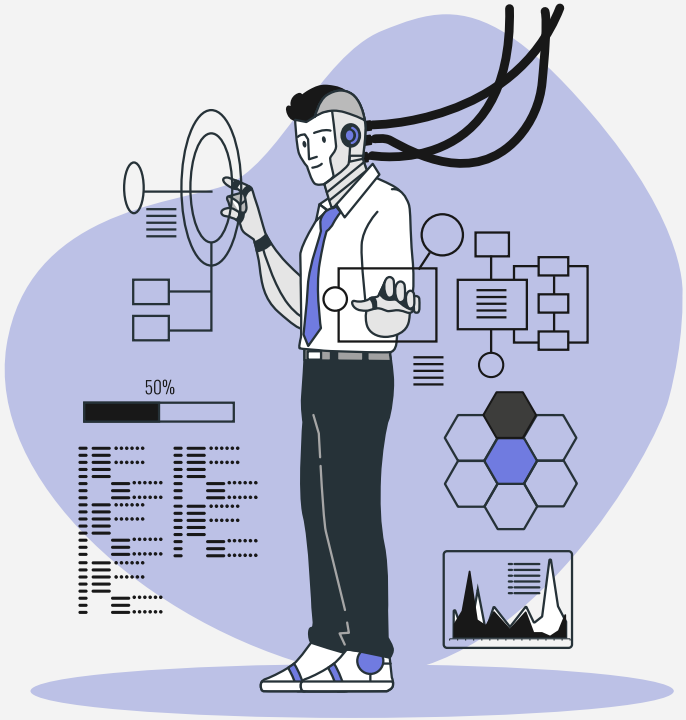

Emotional creativity

AI copies, but feels nothing.

Moral sense and values

AI does not understand the human impact of its decisions.

Importance of human relationships

Some jobs require a real human presence.

7. Conclusion

-AI will not replace humans, but it will change the way we work.

-It will eliminate some simple tasks but create new opportunities.

-> Those who use AI will have an advantage in the future.

-> The goal is not to fight against AI, but to learn to work with it.

Thanks!